

Patient report

Bio-Rad DATE: 11/09/2018
D-10 TIME: 07:54 PM
S/N: #DJ4I016123 Software version: 4.20-2
Sample ID: 10341040
Injection date 11/09/2018 07:21 PM
Injection #: 18 Method: HbA1c
Rack #: --- Rack position: 3

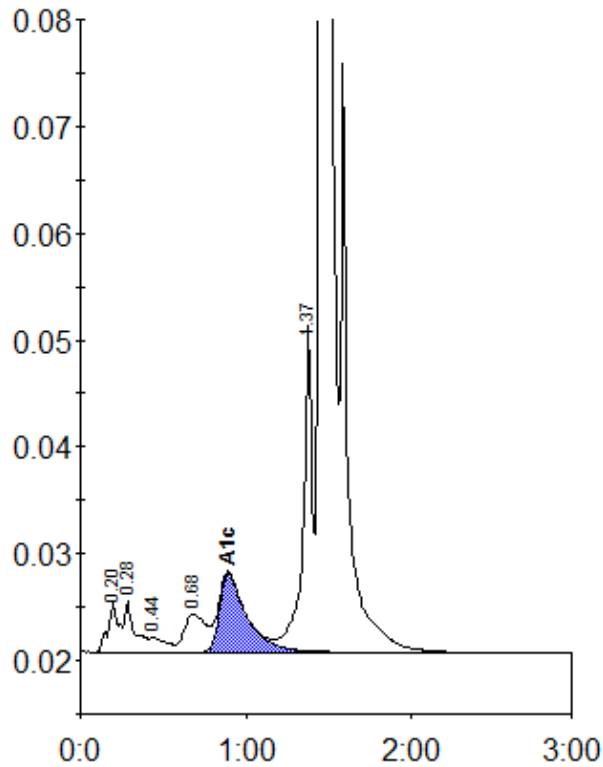

Peak table - ID: 10341040

Peak	R.time	Height	Area	Area %
A1a	0.20	4538	21254	0.9
A1b	0.28	4843	20680	0.9
F	0.44	1343	9155	0.4
LA1c/CHb-1	0.68	3593	32540	1.3
A1c	0.89	7331	83959	4.9
P3	1.37	30715	122740	5.1
A0	1.45	633660	2125397	88.0
Total Area:		2415725		

Concentration:	%
A1c	4.9